PLANTATION PALMS
MACKAY'S UNIQUE DEVELOPMENT

House & Land Package

Lot 43 Jabiru Circuit, Rural View 4740

LivingHomes North Queensland

BAYOU 22

$605,600

4 | 2 | 2 | LAND SIZE 600m2

Welcome to the Bayou 22. With the master bedroom located at the front of the home, it creates just the right amount of distance between you and the little ones. There is a spacious walk-in robe that is next to the ensuite. The kitchen is a highlight for home cooks. With a pantry to the left of the home, there is ample storage available.

- Carpet to Bedrooms
- Ceiling Fans Throughout
- Bosch appliances
- Vinyl Plank Floor to Living Areas
- Exposed Aggregate Driveway
- Split system Airconditioners to all Living Areas and Bedrooms

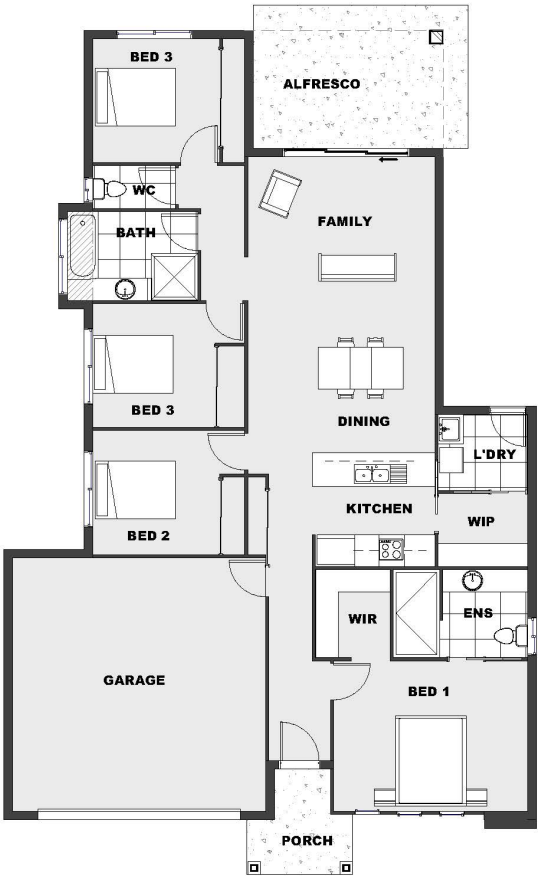

Disclaimer: The particulars are set out as a general outline for the guidance of intending purchasers and do not constitute an offer or contract. All descriptions, dimensions, references to conditions and necessary permutations for use and other details are given in good faith and are believed to be correct, but any intending purchasers should not rely on them as statements or representations of fact, but must satisfy themselves by inspection or otherwise to the correctness of each item, and where necessary seek advice. No third party supplier or their agents has any authority to make or give any representations or warranty in relation to this property. All depicted furnishings are for decorative purposes only. Sizes are subject to change in accordance with variations in the contract. Reasonable care and due diligence has been taken in relation to the view shots, however the developer takes no responsibility and the buyer should satisfy themselves by inspection or otherwise to the accuracy of these.